

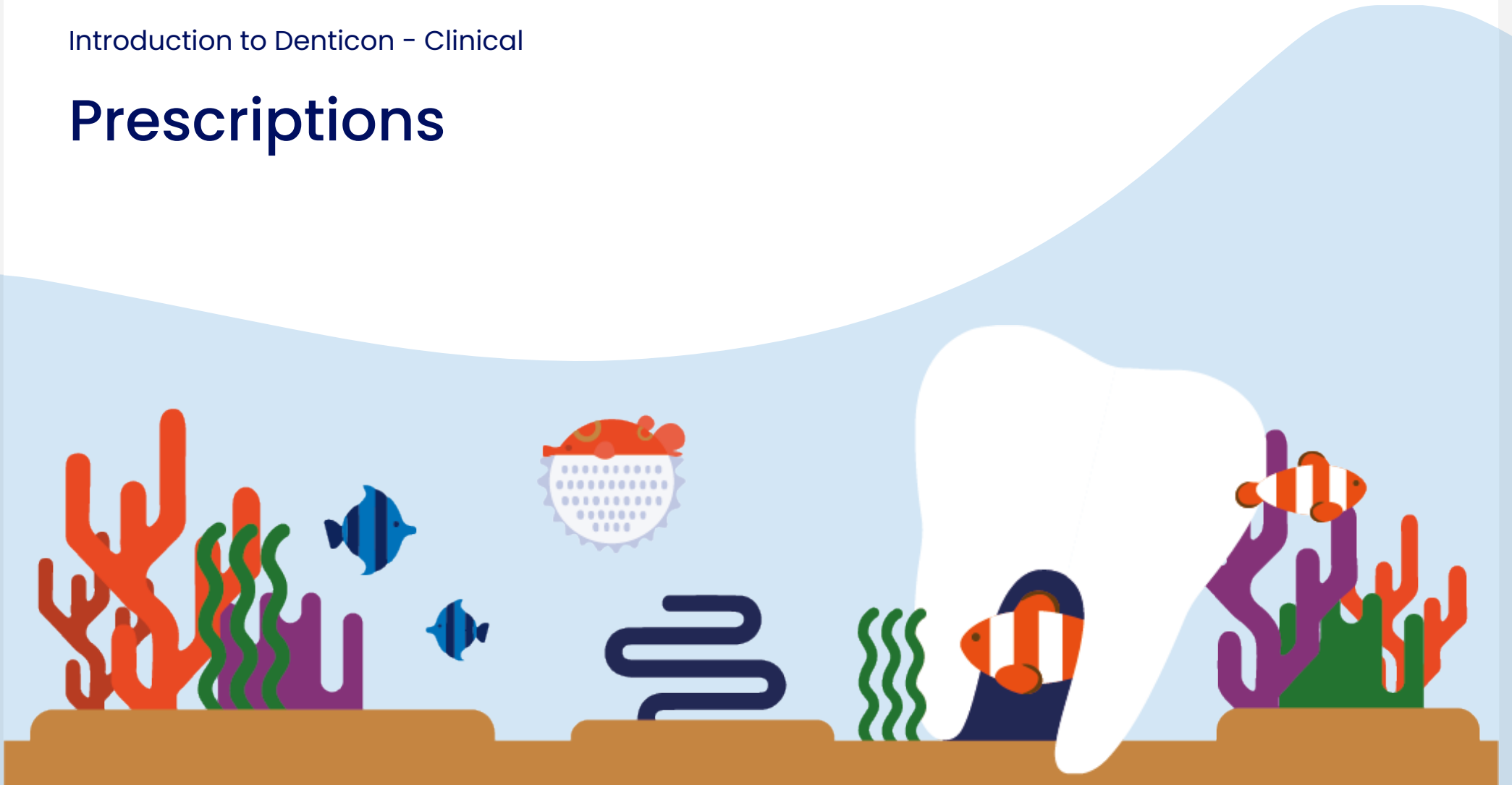

Introduction to Denticon – Clinical

Prescriptions

Contents

Viewing and Adding a Prescription 3

Printing a Prescription 8

Striking-off a Prescription..... 9

ePrescribing..... 11

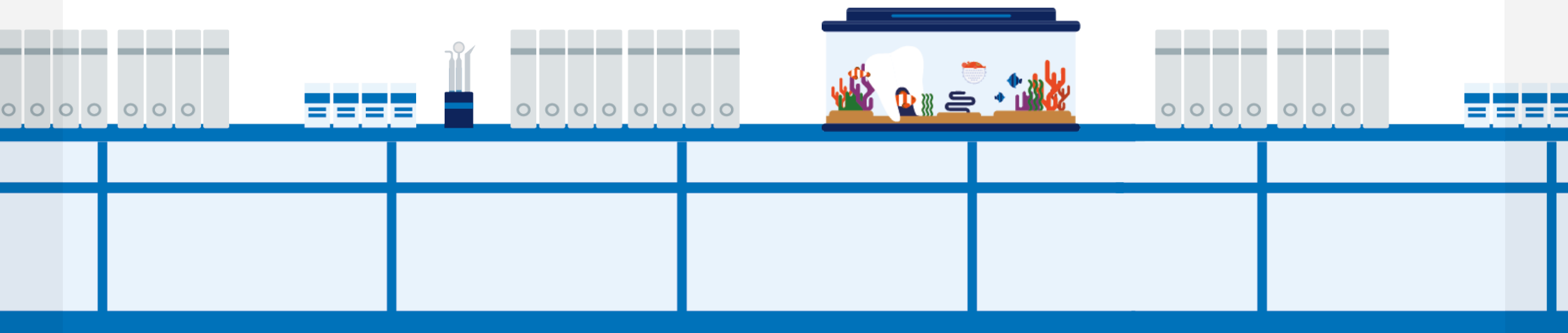

Viewing and Adding a Prescription

Step 1

From the main Denticon window, use the **Search Patient** field to type in the patient's last name followed by the first name (separated with a comma e.g., Adams, Aaron), then hit enter. This will open the patient's record.

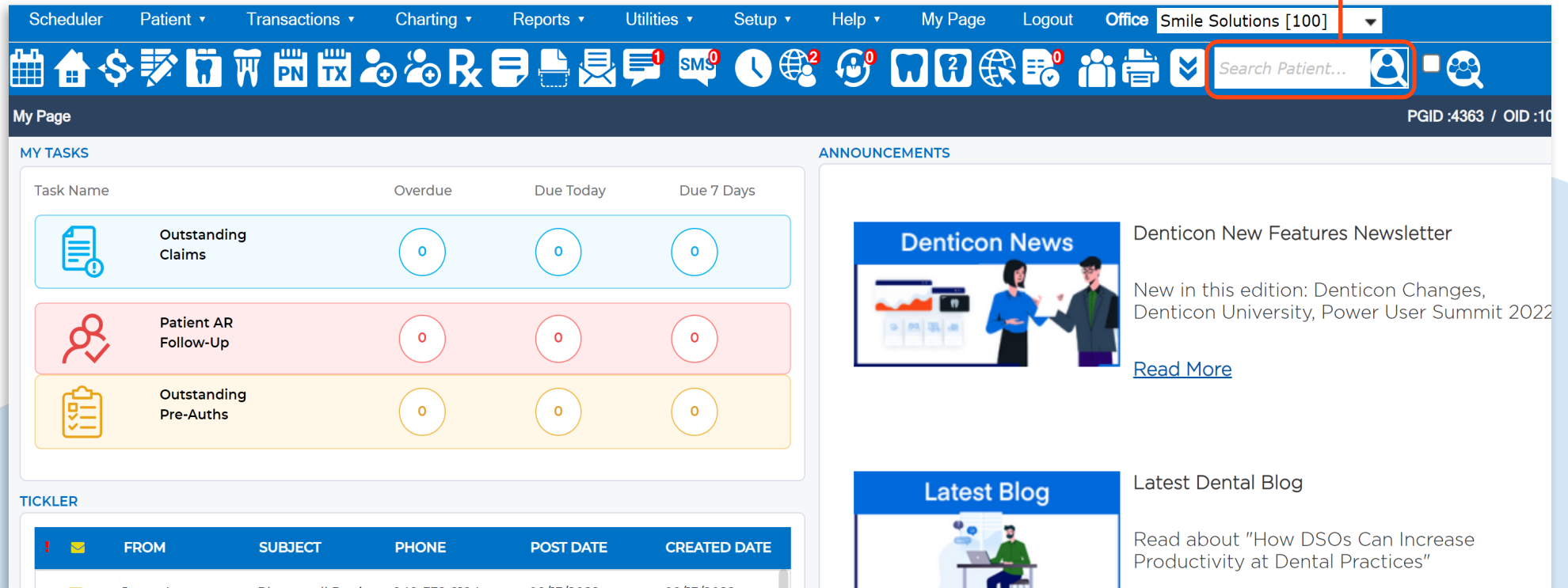

Task Name	Overdue	Due Today	Due 7 Days
Outstanding Claims	0	0	0
Patient AR Follow-Up	0	0	0
Outstanding Pre-Auths	0	0	0

FROM	SUBJECT	PHONE	POST DATE	CREATED DATE
Jenny L	Please call Regi	849-333-2184	09/13/2022	09/13/2022

Step 2

In the patient's record, click the **Rx** icon to view a list of prescriptions previously provided by your office.

Step 3

Click **Add New** to create a new prescription.

Rx ID	Rx Date	Drug Name	Dispense	SIG	Refill	Provider
103	6/10/2022	Peridex	1 Bottle	Rinse And Spit BID	1	LING
102	2/10/2022	Prevident	1 Tube (2 Oz)	Use Once Daily As Directed	0	LING

Note: Selecting the **i** icon (for Quick Patient Info) in the patient's dashboard will show any Medical Alerts on the patient's record.

Step 4

From the drop-down list, select the prescribing **Provider**.

Note: It is important to select the prescribing Provider prior to saving as this cannot be modified afterwards.

My Page Logout Office Smile Solutions [100]

Search Patient...

Age/Sex: 38 / M Responsible: Adams, Aaron Prim
 First Visit: Balance: 0.00 BD : 4/19/1984 800-
 Last Visit: Est Ins: 0.00 Sec.
 Est Pat: 0.00

Refill	Provider	DoseSpot?	Med Status	Source Status	Rx Sta
1	LING	No			
0	LING	No			

Provider: **LOPEZC : Lopez, Carlos DDS**

Prescription Note

Internal Note

Step 5

From the drop-down list, select the relevant **Drug Name**.

Note: There isn't an option to change or add drug names here as only drugs that are predefined and have already been set-up in the system can be selected.

Scheduler Patient Transactions Charting Reports Utilities

Prescriptions

Patient: Adams, Aaron
 (H): BD : 4/19/1984
 (C): 949-401-6434 ID : 145
 (W):

Prescription List

Rx ID	Rx Date	Drug Name	Dispense	SIG
103	6/10/2022	Peridex	1 Bottle	Rinse
102	2/10/2022	Prevident	1 Tube (2 Oz)	Use C

Edit Prescription

Prescription Date: 7/8/2022 DoseSpot Patient ID : 0

Drug Name: **Please Select**

Dispense

Sig

Refill: times Dispense As Written

Step 6

Denticon automatically populates the default **Dispense**, **Sig**, and **Refill** fields for the chosen drug. However, these are editable and can be changed. If substitutions are not allowed, ensure **Dispense As Written** has been checked.

Rx ID	Rx Date	Drug Name	Dispense	SIG	Refill	Provider	DoseSpot?	Med Status	Source Status	Rx Sta
103	6/10/2022	Peridex	1 Bottle	Rinse And Spit BID	1	LING	No			
102	2/10/2022	Prevident	1 Tube (2 Oz)	Use Once Daily As Directed	0	LING	No			

Edit Prescription

Prescription Date: 7/8/2022 DoseSpot Patient ID : 0

Drug Name: Peridex

Dispense: 1 Bottle

Sig: Rinse And Spit BID

Refill: 1 times Dispense As Written

Provider: LOPEZC : Lopez, Carlos DDS

Prescription Note:

Internal Note:

Buttons: Save, Cancel Add New

Step 7

Check the information carefully before clicking **Save**.

Note: Any Prescription Notes will be printed on the prescription. Internal notes will not print. Once saved, the prescription cannot be modified or deleted.

A new prescription will be added and saved.

Rx ID	Rx Date	Drug Name	Dispense	SIG	Refill	Provider	DoseSpot?	Med Status	Source Status	Rx St
103	6/10/2022	Peridex	1 Bottle	Rinse And Spit BID	1	LING	No			
102	2/10/2022	Prevident	1 Tube (2 Oz)	Use Once Daily As Directed	0	LING	No			

Printing a Prescription

Rx ID	Rx Date	Drug Name	Dispense	SIG	Refill
104	7/8/2022	Peridex	1 Bottle	Rinse And Spit BID	1
103	6/10/2022	Peridex	1 Bottle	Rinse And Spit BID	1
102	2/10/2022	Prevident	1 Tube (2 Oz)	Use Once Daily As Directed	0

Option 1

Use the **Quick Print** button to print all of the prescriptions entered for this patient today.

Option 2

Click the **Print** button and choose to print one of the following:

- The highlighted item
- Only the checked prescription items from the patient's prescription list
- All prescriptions entered for this patient today

The prescription(s) have now been printed and are ready for the provider's signature.

Striking-off a Prescription

Step 1

After clicking the **Rx** icon from a patient's record, select a prescription.

Prescriptions

Patient: Adams, Aaron
 (H): BD : 4/19/1984
 (C): 949-401-6434 ID : 145
 (W):

Rx ID	Rx Date	Drug Name	Dispense
104	7/8/2022	Peridex	1 Bottle
103	6/10/2022	Peridex	1 Bottle
102	2/10/2022	Prevident	1 Tube (2 Oz)

Edit Prescription

Prescription Date: 6/10/2022 *DoseSpot Patient ID : 0*

Drug Name: Peridex

Dispense: 1 Bottle

Sig: Rinse And Spit BID

Refill: 1 times Dispense As Written

Strike-off Quick Print

Step 2

Click the **Strike-off** button, then click **Save**.

Note: Once saved, the change will be confirmed and cannot be undone.

Prescriptions

Patient: Adams, Aaron
 (H): BD : 4/19/1984
 (C): 949-401-6434 ID : 145
 (W):

Type Age/Sex: 38 M **Responsible:** A
 First Visit: Balance: 0.00
 Last Visit: Est Ins: 0.00
 Est Pat: 0.00

Rx ID	Rx Date	Drug Name	Dispense	SIG	Refill	Provider	DoseSpot?	Med
104	7/8/2022	Peridex	1 Bottle	Rinse And Spit BID	1	LOPEZC	No	
403	6/10/2022	Peridex	1 Bottle	Rinse And Spit BID	4	LING	No	-
102	2/10/2022	Prevident	1 Tube (2 Oz)	Use Once Daily As Directed	0	LING	No	

Edit Prescription

Prescription Date: 7/8/2022 *DoseSpot Patient ID : 0*

Drug Name: Peridex

Dispense: 1 Bottle

Sig: Rinse And Spit BID

Refill: 1 times Dispense As Written

Provider: LOPEZC : Lopez, Carlos DDS

Prescription Note:

Internal Note:

Strike-off Quick Print (All today's Rx) Print Add New **Save** Cancel

The prescription will appear in the patient's list with a strike through it.

Scheduler Patient Transactions Charting Reports Utilities Setup Help My Page Logout Office Smile Solutions [100]

Prescriptions

Patient: Adams, Aaron
 (H): BD : 4/19/1984
 (C): 949-401-6434 ID : 145
 (W):

Type Age/Sex: 38 / M
 First Visit:
 Last Visit:

Responsible: Adams, Aaron
 Balance: 0.00 BD : 4/19/1984
 Est Ins: 0.00
 Est Pat: 0.00

Prescription List

Rx ID	Rx Date	Drug Name	Dispense	SIG	Refill	Provider	DoseSpot?	Med Status	Source Status
104	7/8/2022	Peridex	1 Bottle	Rinse And Spit BID	1	LOPEZC	No		
103	6/10/2022	Peridex	1 Bottle	Rinse And Spit BID	1	LING	No	-	-
102	2/10/2022	Prevident	1 Tube (2 Oz)	Use Once Daily As Directed	0	LING	No		

Edit Prescription

Prescription Date: 7/8/2022 DoseSpot Patient ID : 0
 Drug Name: Peridex
 Dispense: 1 Bottle
 Sig: Rinse And Spit BID
 Refill: 1 times Dispense As Written

Provider: LOPEZC : Lopez, Carlos DDS
 Prescription Note:
 Internal Note:

ePrescribing

Step 1

After clicking the **Rx** icon from the patient's record, select the **ePrescribe** button to open the electronic prescription application.

Note: The ePrescribe button is only active if an office subscribes to electronic prescriptions.

Dispense	SIG	Refill	Provider	DoseSpot?	Med Status	Source	Status	Rx Status	Rx CUI	Formulary
1 Bottle	Rinse And Spit BID	1	LOPEZC	No						No
4 Bottle	Rinse And Spit BID	4	LING	No	-	-		-	-	No
1 Tube (2 Oz)	Use Once Daily As Directed	0	LING	No						No

The ePrescribe application will open.